



HEALTHY PEOPLE HEALTHY COMMUNITIES

2016 ANNUAL REPORT



Photo courtesy of SVA Architects, Inc.

The mission of La Clínica de La Raza is to improve the quality of life of the diverse communities we serve by providing culturally appropriate, high quality, and accessible health care for all.

BOARD OF DIRECTORS

Jill Noonan, *President*
 Daniel Ayala, *Vice President*
 Norma Guerrero, *Secretary*
 Paul Swenson, *Treasurer*
 Maria Espinoza,
Parliamentarian
 Ramón Terrazas, MD, MPH,
Immediate Past President

Francisca Avalos
 Aisha Hampton-Bowser
 Yvonne Hudson-Harmon
 Rachel Harralson
 Robert Katter

Reverend Rodney J. Leggett
 Andrew Peterson
 Amy Prevedel
 Sophia Bucheli

Writer: Saeed Mirfattah

Editors: Lily Kelly, Geovanni Ximénez-García,
 Amy DeBower and Anita Addison

La Clínica's mural by artist Xochitl Guerrero

Photos (except where noted):
www.anahomonnay.com

Cover photo (left): Treve Johnson

Design: www.isondesign.com

HEALTH STARTS IN THE COMMUNITY

What if you knew that some individuals die more than 10 years earlier than others who live just a few miles away because of differences in education, employment, housing, safety, food, and health care? There is growing recognition that social and economic dynamics strongly impact an individual's health. Providing health care for all isn't enough — our wellbeing is shaped by our homes, schools, workplaces, neighborhoods and communities.



Our Bay Area communities are characterized by indisputable disparities in wellness based on race, ethnicity, geography and socio-economic status. Policies and practices related to early childhood development, transportation, food, and economic support all have impacts on long-term health. There is increasing acknowledgement in the medical discourse that health care must be connected and integrated with the larger ecosystem of social supports and services that impact human health.

La Clínica was founded nearly 46 years ago specifically to address the unique challenges of marginalized communities. Our work has been guided by a constant awareness of the underlying environmental and socio-economic factors that influence health outcomes. This has led us to create strong, strategic partnerships with a variety of other social service providers and community stakeholders, allowing us to aptly advise and refer patients in need, as well as work with like-minded organizations to promote policies for health equity. For many medical organizations, recognition of the social determinants of health represents a philosophical shift; for La Clínica, this is simply an acknowledgement of the best practices we have employed for decades.

Millions of vulnerable Americans gained insurance coverage through the Affordable Care Act. However,

insurance alone is not enough to achieve health equity if communities are still at increased risk due to poor air and water quality, have difficulty accessing quality food and affordable housing, or experience poverty-related stresses, traumas and other challenges. Let us recognize that our health is determined in part by access to social and economic opportunities. Let us recognize the hard truth that, today, where one lives determines how long one lives. The evolving social fabric of our communities presents an undeniable call to action to work together to correct these injustices.

We welcome any paradigm that acknowledges the realities we have known since 1971; a paradigm that recognizes that health is not only determined by access to medical care but by the feeling that one has a place in society, that one has a support system, and that one is valued.

We appreciate the generosity of our donors and supporters, and we remain steadfast in our commitment to service excellence, undeterred in our focus on creating and supporting healthy communities.

Together, we can! ¡Sí, se puede!

A handwritten signature in black ink, which appears to read "Jane García".

Jane García, La Clínica CEO

HIGHLIGHTS OF 2016



“JUST HEALTH” MEDICAL-LEGAL PARTNERSHIP LAUNCH

For over 20 years, La Clínica has provided culturally responsive services to Alameda County students at our School-Based Health Centers (SBHCs), which are comprehensive, youth-focused health centers operating on or adjacent to school campuses. In response to identified community need, La Clínica has established a Medical-Legal Partnership with East Bay Community Law Center with the purpose of identifying and addressing harmful social determinants of health through collaboration with onsite legal services. Building from a successful pilot, the Just Health Project expands access to legal services for youth and families served by La Clínica SBHCs. Through leveraging relationships with patients and partnerships with schools, the Just Health Expansion Project will serve 750 families by the end of the grant period with medical and legal services aimed at improving health and social outcomes for low-income youth.



ALL THAT JAZZ (AND SUSHI!) – 45TH ANNIVERSARY GALA

This year marked our 45th Anniversary and celebration of work in the community. For the past ten years this event has taken place at Yoshi's Jazz Club & Japanese Restaurant in Oakland, a lively ambiance for our employees, donors, and community members to come together and celebrate the accomplishments of La Clínica de La Raza. The event is an opportunity for friends of La Clínica de La Raza to learn about the highlights and successes of our year as well as new projects and programs. This year, we chose to highlight our dental clinic at UCSF Benioff Children's Hospital in Oakland and the great work being done there with children who have special healthcare needs. Through the support and generous investments of our guests and sponsors, we were able to raise \$83,170 at the event alone and \$311,205 overall. We thank all of our sponsors and everyone who helped to make the evening such a great success.



COMMUNITY HEALING CIRCLE

Staff and Fruitvale community members took part in a healing circle led by Dr. Ricardo Carillo and others from our Cultura y Bienestar program. The circle gave us all an opportunity to process and be cleansed of negative energy from the tragedies that had befallen us as a community — the Ghost Ship fire and other incidents — as well as any personal traumas. It gave us an opportunity to come together as a family, voice and share our grief, and release it so we could enter the new year with light and joy in our hearts. Several community members joined the staff for this event, including several who had lost loved ones at the Ghost Ship fire. The ceremony took place in the plaza near the Transit Village clinic, and the program included a brief welcome by Jane García, the creation of ceremonial space where participants could release pain or negative energy they may have endured, followed by communal drumming.



LA CLÍNICA JULIAN R. DAVIS OPENS FOR BUSINESS

La Clínica officially welcomed our newest clinical site into our growing family, La Clínica Julian R. Davis Pediatrics. Located in a converted two-story house at 5461 Foothill Boulevard, the addition of the Davis Pediatrics site is helping La Clínica expand its presence in East Oakland and has brought us to 34 service delivery sites agency-wide. After a long and highly successful career, Dr. Davis recently decided to begin thinking about retiring. He reached out to La Clínica about transferring his private practice into a La Clínica site, and in the subsequent months Dr. Davis and La Clínica partnered to ensure that Dr. Davis' numerous patients — many of whom are Medi-Cal recipients — will be able to continue receiving high quality, culturally competent care by transferring the practice into a La Clínica service site. We are grateful for the trust Dr. Davis has placed in us, and look forward to continuing the long tradition of high-quality care at this clinic site.

SOCIAL DETERMINANTS OF HEALTH

It has been said that your ZIP code may be more important for your health than your genetic code. This is because factors known as the social determinants of health (such as housing, education, job opportunities, child care, and transportation) can greatly influence your chances of becoming sick and dying early.

The mission of La Clínica de La Raza is to improve the quality of life of diverse communities we serve by providing culturally appropriate, high quality accessible health care for all. La Clínica has provided health services to underserved communities since 1971 and currently serves residents of Alameda, Contra Costa and Solano Counties.

But health care delivery drives only 20 percent of health outcomes, with behavioral and social determinants playing a much bigger role in overall health. The growing recognition among policymakers that integrating health care with social supports and services is critical to improving broad population health, advancing health equity, and reducing health care spending.

At La Clínica, we believe that your address should not limit your opportunities to be healthy. That is why the social determinants of health have been an ever-present theme in the approach and delivery of our services since the beginning. Our team of clinicians, social workers, behavioral health specialists and outreach workers go beyond traditional medical care and reach out to the community in ways that impact the social determinants of health for the many families we serve.

La Clínica has long recognized the connections between poverty, place, and health and is at the forefront of the growing movement that is tackling these issues in innovative ways by connecting two sectors—community development and health. Until now, these sectors have worked in relative isolation

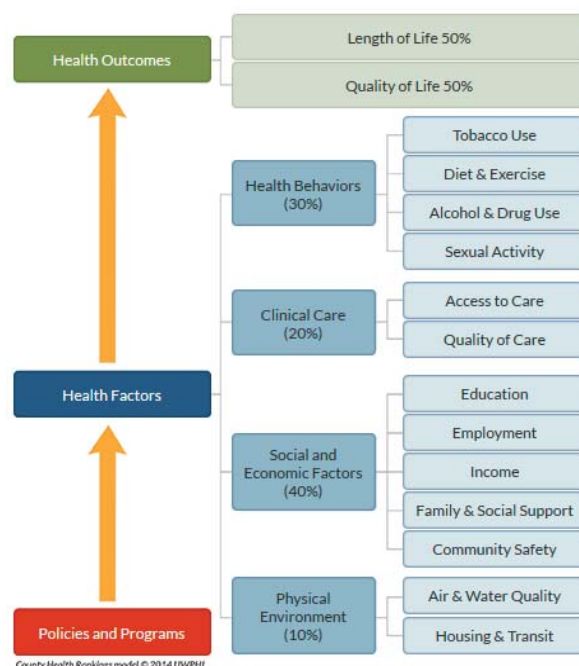

from each other. As community development has placed more emphasis on people and as the health sector has increasingly recognized the importance of place, these sectors have come further into alignment.

This annual report highlights La Clínica's programs and initiatives that connect the dots between neighborhood conditions and health to meet the unique needs of low-income communities and to improve the lives of the people living in them. Building on this momentum, we intend to leverage decades of research and work to forge connections and continue to hone the comprehensive approaches necessary to address the challenging, complex, and interconnected issues of reducing poverty, stabilizing communities, and improving health for all.



PLACE MATTERS | VALLEJO HEALTH CENTER

Service access is critical to health outcomes, particularly for low-income members of the community with chronic health conditions. When lack of transportation or inability to access services impedes medical treatment, these conditions can be exacerbated and lead to increased use of emergency medical services.

This is why our proposed new facility in Vallejo will consolidate two clinics into one health center, with expanded capacity, located downtown near other services our patients need. La Clínica's Vallejo health center will be a model in incorporating social determinants of health into clinical care to effectively engage with the needs of vulnerable patients.

My doctor has been amazing even as I've struggled with my health. I know people in our community who don't receive care because they can't get to the facility.

—MAMIE DAVID



The REACH Ashland Youth Center brings together multiple agencies, including La Clínica's Fuente Wellness Center, in one readily accessible location to work with the population in their own neighborhoods and to effectively address the social determinants of health.

The multi-agency staff is available to help youth with their many needs and concerns. The center includes an array of resources in addition to health services, from work training to cooking classes to a music recording studio. REACH is an integral part of the La Clínica de La Raza's network of community-centered care that builds relationships among different stakeholders and enables partners to improve health and social outcomes for youth and young adults.



I am 15 and until recently I was living on the streets. La Clínica has given me the chance to have a place that is safe and to help me grow as a person.

—QUENTIN TORRES





PLACE MATTERS — FRUITVALE VILLAGE

In 2003, La Clínica opened a state-of-the-art clinic inside Fruitvale Transit Village to serve a client base that overlaps with that of the Senior Center, Head Start, Farmers Market, and BART station, all located in the same complex.

The impact of co-location with other vital services has meant confronting the social determinants at the root of poor health and engaging community stakeholders who are well positioned to drive change. Beyond designed to improve health outcomes, these efforts are poised to save the county millions in medical care spending.

La Clínica has provided many services for me and my family. I don't drive so having everything in one place has made it possible for me to build a life here. I know that if the services and resources from La Clínica were not so conveniently located to my home, I wouldn't have the same quality of life or health.

—LIDIA ALEJANDRE



FINANCIAL REPORT

REVENUES AND OTHER SUPPORT — 2016

| | |
|---|----------------------|
| Net patient service revenue less provision for uncollectable accounts | \$ 58,161,019 |
| Capitation | 6,555,249 |
| Grants | 27,042,448 |
| In-Kind | 1,605,434 |
| Other | 4,447,597 |
| Total | \$ 97,811,747 |

EXPENDITURES — 2016

| | |
|------------------|---------------|
| Program Services | \$ 86,666,951 |
| Support Services | 10,866,879 |

| | |
|---------------------------|----------------------|
| Total Expenditures | \$ 97,533,830 |
|---------------------------|----------------------|

| | |
|--|-------------------|
| Excess of Revenue over Expenses | \$ 277,917 |
|--|-------------------|

OTHER INCOME

| | |
|-------------------|---------|
| Investment Return | 267,503 |
|-------------------|---------|

NET ASSETS

| | |
|-------------------------------|------------|
| Change in Net Assets | 545,420 |
| Net Assets, beginning of year | 41,710,208 |

| | |
|--------------------------------|----------------------|
| Net Assets, end of year | \$ 42,255,628 |
|--------------------------------|----------------------|

LA CLÍNICA AT A GLANCE

| PATIENTS SERVED | PATIENTS* | VISITS |
|--|---------------|----------------|
| Medical | 61,259 | 195,781 |
| Dental | 32,992 | 103,118 |
| Vision | 9,960 | 13,391 |
| Mental Health | 7,697 | 25,011 |
| Health Education/ Preventive Medicine | 7,110 | 24,400 |
| Total Number of Patients and Visits | 84,887 | 361,701 |

*Many patients access multiple services

PERCENT OF TOTAL PATIENTS BY POVERTY LEVEL

| | |
|----------|-----|
| <100% | 31% |
| 101–150% | 11% |
| 151–200% | 5% |
| >200% | 2% |
| Unknown | 51% |

PERCENT OF TOTAL PATIENTS BY RACE AND ETHNICITY

| | |
|------------------------|-----|
| American Indian | <1% |
| Asian/Pacific Islander | 9% |
| Black | 11% |
| Latino | 64% |
| White | 10% |
| Multiple | 1% |
| Unreported | 4% |

PERCENT OF TOTAL PATIENTS BY GENDER

| | |
|--------|-----|
| Female | 59% |
| Male | 41% |

PERCENT OF TOTAL PATIENTS BY AGE

| | |
|-------|-----|
| 0–12 | 33% |
| 13–19 | 14% |
| 20–64 | 47% |
| 65+ | 6% |

PERCENT OF PATIENTS BY PAYOR SOURCE

| | |
|-------------------|-----|
| Uninsured | 24% |
| Medi-Cal | 66% |
| Medicare | 4% |
| Private Insurance | 5% |
| Other | 1% |

EVERY GIFT MATTERS ANNUAL GIVING 2016

We thank the following individuals, corporations, organizations and foundations for their generous support during 2016.

THE EAGLE SOCIETY DONOR CLUB

VISIONARY/VISIONARIO (\$10,000-\$99,999)

Anonymous
Andrea & Paul Swenson**
Bernard E. & Alba Witkin
Charitable Foundation
Helping Us Help
Ourselves Foundation
John Muir Health
Joseph Chouinard &
Carmen Leon
Kaiser Permanente
McKesson Foundation, Inc.
Natixis Global Asset
Management
Rachel Rendel
Suhr Risk Services of
California
Sutter Health East Bay
Union Bank Foundation
Union Pacific Foundation

STAR/ESTRELLA (\$5,000-\$9,999)

Anonymous (2)
AA Batarse Foundation
Daniel Ayala**
Blue Shield of California
The California Endowment
California Health Care
Foundation
Delta Dental
East Bay Community
Foundation
FEL Dobbs & DS Dobbs
Rose Flavahan
Hanson Bridgett Marcus
Vlahos Rudy, LLP
Henry Schein
JoAnn Intili & Ed Kissam
Kaiser Permanente
Community Benefit
The Laszlo N. Tauber
Family Foundation, Inc.
Amy Wilcox

LEADER/LIDER (\$2,500-\$4,999)

Anonymous
Joellen Ademski &
Gary Lambert
Alameda Alliance for
Health
Dr. Tamy Brown
Claudia Case
Community Health
Center Network &
Alameda Health
Consortium
Jane Costanza
Anya Diebert
Leo Dominguez
FivePoint
Rachel Flynn
Drake & Marilyn Grega
Benjamin Kerelian
Meridian
Dr. Andrew Moyce &
Mary Moyce
National Association
of Community Health
Centers
Bonnie Payne &
Roger Tobin
Ilya Pitin
Renne Sloan Holtzman
Sakai, LLP
Salman Saghaifi
San Benito Health
Foundation
Dr. Joseph Selby
Dr. Poonam Shah*
Dr. Ariane Terlet &
Gary Navo*
Wells Fargo Global
Remittance Services**
Winifred and Harry B.
Allen Foundation
Jerry Wolfe & Anna Fisher

PARTNER/SOCIO (\$1,000-\$2,499)

Anonymous (2)
Zenaida Aguilera*
Alta Bates Summit
Medical Center, a
Division of Brown and
Toland
AmeriPride Uniform
Services
George Arroyo
Lynn & Jason Baskett
Dr. Raymond Baxter &
Aida Alvarez
David Besenfelder
Bruce G. Bodaken
Carmen J. Moore
Charitable Trust
Mario Castañeda
Center For Elders'
Independence
Kathryn Cleberg
Gabriela DelaRiva
Gail & Gerry Eiselman
Dr. Mahr Elder, DDS, MD
Joan Emery & Eddy Rubin
Mike & Anne Federwisch
Jane Garcia & Family*
Dr. Kenneth Grullon
Dr. Juan Guerra
Aisha Hampton-Bowser**
Joyce & Scott Hedges
Horizon Home Health
Care Services
Yvonne Hudson-
Harmon**
INDE Architecture
Laura & Robert Katter**
Lucheng Liu
Livingston Community
Health
Dorothy Lloyd
Dr. Ricardo Lopez

Paul Loya
Peter Manoleas
George Marootian
James Marquis
Anita Martinez
Leslie McGowan
Dr. James McLean
Patricia McMahon
Tomasita Medal
Matthew Miceli
Moss Adams LLP
Nancy Olson
Curtis Overway
Ann Parker
Drs. Peggy Payne &
Dean Sheppard*
Dr. George Pugh &
Mara McGrath
Marc Ramsey
Dr. Stephen Read
Nancy Shemick &
Dr. Thomas Charron, M.D.
St. Paul's Episcopal
Church
John Suhr
Rose Works

FRIEND/AMIGO (\$500-\$999)

Anonymous (6)
Dr. Adrian Aguilera
Edward Atkinson
Carl Banks
Anthony & Angie Bilich
Kathleen C. Barry &
Robert W. Burnet
Keith Carson
Patrick Cashman
Marguerite Casillas
Joseph & Kathryn Cleberg
Marilyn Craig
Dianna Deeley

Dr. James R. Eitel*
Farmers Insurance
Tamar & Joe Fendel*
First Presbyterian Church
of Berkeley
Lorenzo Friar
Holly Friar
Mitch Gage
Daniel Gallegos
Nancy Galloway &
Andy Morse
Angela & Bill Ganci
Diane & David Goldsmith
Gail Grigsby
John & Mary Ann
Gunderson
Rosemary Healy
Mark Hipperson
Ison Design
Dr. Bertram Lubin
Linda Mason
Jill Noonan**
Steve Oliver
Linda Pierce
Sreeram Pydah
Edgar Quiroz
Barbara Raboy*
Sandra Rafael-Quintero*
Ray Morgan Company
Valrie Sanders
Lucy Skatzes
Maria Sutter
Dr. Susan Sykes*
Dania Torres Wong
Michael Tully-Cintron
The Unity Council
UTAP Printing
Dr. Louis Weckstein
Michele & Hal Whalen
Jim Whitty
John Yamamoto

\$250-\$499

Anonymous (6)
 AAA Business Supplies & Interiors
 Simin Akhbari & Kenneth Cooke
 Asian Health Services
 Mima Baird
 Dr. Marco Baisch & Cynthia Frias Baisch
 Dr. Paul Bayard*
 Lisa Bereny
 Mitchell Broxton
 Judith Burle
 Lisa Carlin
 Eric Cone
 Richard W. Davis
 Kathleen Davisson
 Victor De La Pena
 Dr. Art D'Harlingue & Rebecca D'Harlingue
 Ba Do
 Carlie Donovan
 Tommy Edwards
 Michael Fein
 Virginia Yang & Walt French
 Alvaro Fuentes
 Moises Garcia-Lemus*
 Montano Dalla Gasperina
 Drs. Len Goldschmidt & Jeanne Reisman
 Dr. Ken Greene
 Simon Guendelman
 Anne & Conn Hallinan
 Jennifer Horne
 Sara Johnson & Fred Kerrest*
 Sean & Ari Kane
 Jane Kaplan & Donatello Bonato
 Kate Kasberger*
 Isela Kloeppel*
 Peter Leary
 Patrick Lee
 Kathleen Leyva
 Yanet Luna*
 Tracy MacDonald Mendez*
 Frank Manibusan
 Katherine Metcalfe
 Margaret J. & John M. Mooney

Melissa Nelken
 Sherry Novick
 Maria Olivas
 Mona Palacios
 Mike Panza
 Stacie Paoletti
 Leslie Preston*
 Kathleen Purcell
 Marsha Rees
 Margaret Renik*
 Melissa Restori
 Kiyomi Ross
 Alec Sadewhite
 Stephanie Santos
 Susan Schillings
 Ralph Silber
 Kim Sloan*
 Andrew & Yesenia Smith
 Andrew Sniderman
 St. Joan of Arc Church
 Charles Stanberry
 Susan Stoecker & Jack McGillis
 Ernestine Tayabas-Kim
 Dr. Ramon & Lisa Terrazas**
 Tiburcio Vasquez Health Center, Inc
 Jeff Trowbridge
 Isabel Valdes
 Vanessa Vergara
 David Ward
 Sandra Witt
 Shauny Woolums
 Ann Yamada

\$100-\$249

Anonymous (15)
 Steve Aaron
 Anita Addison*
 Patricia Aguilera*
 America's Charities
 Elisa Arevalo Boone
 Victoria Arruda
 Dylan Cardiff & Heather Ashcroft
 Arthur Bakal
 Philippa Barron
 Martin & Ronna Benjamin
 Molly & Josh Bergstrom
 Zaby Bongiovanni

Lorraine Bosche
 Dr. Ursula Boynton & Mario Carrasco
 Lucinda Brannon-Bazile
 Katherine Britton
 Mary Broderick
 Luisa Buada
 Neal & Teresa Cabrinha
 Californians Allied for Patient Protection
 Diana Camacho
 Glenna Carraway-Idowu
 Ellen Carroll
 Arthur Chin
 Wilson Chu
 Teresita Churchill*
 Bradley Cleveland
 Catherine Coates
 Amy Conn
 Arturo Corona
 Fernando & Edith Cortez*
 Dr. Bradley Crow
 Isabel Dayrit*
 Todd Derr
 Albert Diaz*
 Golde Dudell
 Matthew Duplessis
 Karen Eng
 Maria Espinoza**
 Consuelo Estrada
 Nancy Falls
 Robert Flanagan
 Andrew Frank
 Helene Fredrickson
 Dr. Harry Fung
 Rose Garcia-Bremond
 Paul Garfinkel
 Margo George & Catherine Karrass
 Patricia Gonzalez
 Steven Gratol
 Norma Guerrero-Perez**
 Earl & Barbara Hamlin
 Wayne Hane
 Jeannie Hatafsky
 Michael Heller
 Thomas Hendrickson
 Elsa Hietberg-Seward
 Dr. Paul Hofmann
 David Houser
 Wayne Huie

Cassandra Huntley
 Lori Johnson
 Andrew Jokelson
 Pamela Jue
 Rajbir Kaur
 Judith Kellman
 Christopher Kiteas
 Michael Kiteas*
 Debbie Koppman & Andrew Norton
 Gerry Kosko
 Roberto Landeros
 Craig S. Lanway
 Gladys Laston
 Rev. Rodney Leggett**
 Carolyn Leon
 LifeLong Medical Care
 Live Oak Unitarian Universalist Fellowship
 King Lo
 PeiYing Lo
 Christine Lopez
 Kimberly Low
 Kerith Lucco*
 Viola Lujan*
 Sandy Luu
 Kevin Maeda
 Mary Magee
 Dimitri Mantalvanos
 Joseph Massey
 William McClellan
 Petal McMillen-Turner
 Julie Anne Miller
 Patty Mintz
 Dr. Lisa Montang & Rob Wenig*
 Evelyn & Matthew Mullins
 Dr. Kishore Nath
 Philbert Navarrete*
 Lindsay Nelson
 Phuc Nguyen
 Ana O'Connor
 Gloria O'Dell
 Dr. William Olson
 Amy Payne
 Judy Payne
 Laurel Peacock
 Andrew Peterson**
 Nancy Philips
 Mary Pittman & David Lindeman

Susan Pollock
 Franklin & Norma Prevedel
 Dan Price
 Catharine Ralph
 Rochelle Ramirez*
 Susan & Michael Rancer
 Edward Ray
 Michael Robinson
 Valdery Robinson
 Dr. Adam Rochmes
 Lynne Rosen*
 Tara Rosenzweig
 Mark & Lucia Savage
 Jonathan Savage
 Harriet & David Schnur
 Patricia Schwartz
 Allison See
 Arthur Sharif
 Katherine Shea
 Martha Siegel
 Eli Sills
 Rosalind R. Singer
 Katherine Smith
 Dr. Richard Sobel
 Jason Soto
 Samuel McMillan
 Serena Stone
 Raymon Sutedjo-The
 Carol Taylor
 Kinman Tong
 Antonio Torres
 Luis Tovar
 Rebecca & Robert Tracy
 Mario Valencia
 Alicia Vasquez
 Virginia Wallace
 Gary Weinstein
 Ann Williams
 Diane Winkler
 Sonya Wyrobek*

* La Clínica staff

** Board of Director

IN-KIND DONORS

AAA Business Supplies & Interiors
 Aquarium of the Bay
 Ariane Terlet
 Barbara Raboy
 Bay Area Discovery Museum: Fort Baker
 Beach Blanket Babylon
 Bell Wine Cellars
 Bennett Valley Golf Shop, Inc.
 Berkeley Bowl West
 Berkeley Symphony
 Blue & Gold Fleet
 Boomers! Livermore
 Buffalo Bill's Brewery
 Calavera
 California Shakespeare Theater
 California's Great America
 Captain Kirk's San Francisco Sailing, LLC
 Carica Wines
 Children's Fairyland
 Chop Bar
 Cohen Bray House
 Columbia Cosmetics Manufacturing, Inc.

The Culinary Institute of America
 Dashe Cellars
 Disneyland Resort Theme Park
 Eagle Vines, Vineyard & Golf Club, LLC
 Edward Schneider
 Emil's Burger & Breakfast
 Hagafen Cellars
 Half Orange
 Heller Jewellers
 Herbs & Spices Catering
 Home of Chicken and Waffles
 Hopscotch Restaurant & Bar
 IFLY Indoor Skydiving
 International Art Museum of America
 Jeff Cohn Cellars
 John Vito
 Judd's Hill
 Kabuki Springs and Spa
 Kaur Photography
 La Mediterranee
 Las Positas Golf Course
 The Lawrence Hall of Science, UC Berkeley

Lincoln Avenue Spa
 Livermore Valley Performing Arts Center
 Lungomare
 Make Westing
 The Marker
 Markham Vineyards
 Mount St. Helena Golf Course
 Napa & Sonoma Valley Bike Tours
 Niles Canyon Railway
 Oakland Ballet Company
 Oakland Symphony
 Pacific Pinball Museum
 Point Reyes Outdoors
 Red Hen Cantina
 S.S. Jeremiah O'Brien
 San Francisco Ballet
 Semifreddi's
 SF Air Tours
 SF Bay Adventures
 Southwest Airlines
 USS Hornet Museum
 Wacky Jacky
 Workday
 Yoshi's Restaurant & Jazz Club

Patients from Vallejo Great Beginnings



MEMORIAL GIFTS — DURING 2016, GIFTS WERE MADE IN MEMORY OF:

Linnea Castaneda
 by Mario Castaneda
Cesar Chavez
 by Ernest Newbrun
Amanda Cuadra R.N.
 by Tomasita Medal

Pam Den Besten
 by Paul Van Ravenswaay
Helene Dublisky
 by Charles Stanberry

Luis Alberto Guendelman
 by Simon Guendelman
Ruben Juarez
 by Judith Guerrero
Dr. Neil Kellman
 by Judith Kellman

Manuel y Nicolasa Loya
 by Paul Loya
John J. Lubey and Betty A. Lubey
 by Catharine Ralph

Octavio Romano
 by Rosalind Singer
Olga Terrayas
 by Diana Torres

TRIBUTE GIFTS — DURING 2016, GIFTS WERE MADE IN HONOR OF:

Jennifer Atkinson
 by Edward Atkinson
Ketty Bacigalupi
 by Anthony & Angie Bilich
The Chandler Brothers
 by Russell Chandler
Catherine A. Chin
 by Pamela Jue
Olivia de la Fuente
 by Joyce & Scott Hedges

Katie D'Harlingue & Michael Norman
 by Arthur D'Harlingue, Benjamin D'Harlingue
Jane Garcia
 by Joseph Massey, Patricia Mintz
Dr. Kenneth Greene
 by Neal Cabrinha
Dolores Grunbaum
 by Geraldina Grunbaum

Simone Leask
 by Samuel McMillan
Dr. Isabel Lee
 by Melissa Nelken
Kitty Lee
 by Bruce Chin
Mary Massella, RN/PHN, FNP (UCSF '17)
 by Stephen Read
Sarah Nathan
 by The Laszlo N. Tauber Family Foundation, Inc.

Dr. Peggy Payne and Dr. Dean Shepherd
 by Eric Brown, Amy Payne, Bonnie Payne, and Katherine Smith
Robin Pearce
 by Lorraine Lerman
Amy Prevedel & Stewart Slaffer
 by Franklin Prevedel
Christina Ramos, aka Tina Tamale
 by Ruth Stroup

Dr. Karen Sokal, M.D. and Dr. van Nguyen, D.D.S
 by Abby Cohen
Lukas Southard and Leah Mansback
 by Lisa Bereny
Julie Walcer and Michelle Inness
 by Michael Madden



Patient from Fruitvale Dental

COMMUNITY INVESTMENT

We are grateful for the generous support received from the Government, Foundation and Corporate community for funding important La Clínica de La Raza programs and services in 2016.

50 Fund
Alameda Alliance for Health
Alameda County
Alameda Health Consortium
American Cancer Society, Inc.
Bay Area Air Quality
Management District
Bernard E. And Alba Witkin
Charitable Foundation
Blue Shield of California
Foundation
California Department of Public
Health
California HIV/AIDS Research
Program
California School Based Health
Alliance
Centers for Disease Control &
Prevention
City of Concord

City of Oakland
City of San Leandro
Community Health Center
Network
Contra Costa County
CVS Health Foundation
Delta Dental Community Care
Foundation
East Bay Asian Local
Development Corporation
(EBALDC)
Eden Township Healthcare
District
Essential Access Health
First Presbyterian Church of
Berkeley
Gilead Sciences, Inc.
Horizons Foundation
John Muir Community Health
Improvement

John Muir/Mt. Diablo Community
Health Fund
Kaiser Permanente
Kaiser Permanente Napa Solano
Community Benefits Program
Kaiser Permanente Northern
California Benefits Program
Kresge Foundation
Los Medanos Community
Healthcare District
MEDICC's Community
Partnerships for Health Equity
Mylan Settlement Funds
Oakland Unified School District
Office of Statewide Health
Planning and Development
Partnership Health Plan of
California
S.D. Bechtel, Jr. Foundation
School Based Health Alliance

Senior Assistance Foundation
Eastbay (SAFE)
Solano County
Sutter Health
The San Francisco Foundation
The Vesper Society
Tides Foundation
Tri-City Health Center
U.S. Department of Health and
Human Services
UCSF Benioff Children's Hospital
Oakland (Family Care Network)
UCSF Institute for Health Policy
Studies
Union Pacific Foundation
Webb Family Foundation
Wells Fargo Foundation
Werner-Kohnstamm Family Fund

MEETING PATIENTS WHERE THEY ARE: OUR LOCATIONS

- | | |
|--|--|
| 1. La Clínica de La Raza (Fruitvale Village) | School-Based) Health Center |
| 2. La Clínica de La Raza Fruitvale Dental | 19. La Clínica Pittsburg Medical |
| 3. Community Health Education (Adult) | 20. La Clínica Pittsburg Dental |
| 4. Community Health Education (Youth) | 21. La Clínica Oakley |
| 5. La Clínica de La Raza — WIC Program | 22. La Clínica Monument |
| 6. La Clínica Dental at Children's Hospital Oakland | 23. Dental Care Mobile, a Contra Costa Collaborative |
| 7. Family Optical | 24. La Clínica Vallejo |
| 8. Casa del Sol | 25. La Clínica Vallejo Dental |
| 9. Casa del Sol II* | 26. La Clínica Vallejo Great Beginnings |
| 10. Casa del Sol III | 27. La Clínica Vallejo Great Beginnings Support Services |
| 11. Clínica Alta Vista | 28. La Clínica North Vallejo |
| 12. San Antonio Neighborhood Health Center | 29. La Clínica North Vallejo Administrative and Support Services* |
| 13. Hawthorne Elementary School-Based (Health) Center | 30. La Clínica North Vallejo/Great Beginnings Administrative and Support Services* |
| 14. Oakland Technical High School-Based Health Center (TechniClinic) | 31. Youth Heart Health Center |
| 15. Fremont High School-Based Health Center (Tiger Health Clinic) | 32. Fuente Wellness Center |
| 16. Havenscourt Health Center | 33. La Clínica Julian R. Davis Pediatrics |
| 17. San Lorenzo High (School-Based) Health Center | 34. La Clínica Dental at Elsa Widenmann Health Center |
| 18. Roosevelt (Middle | |

* no direct health services/administration only

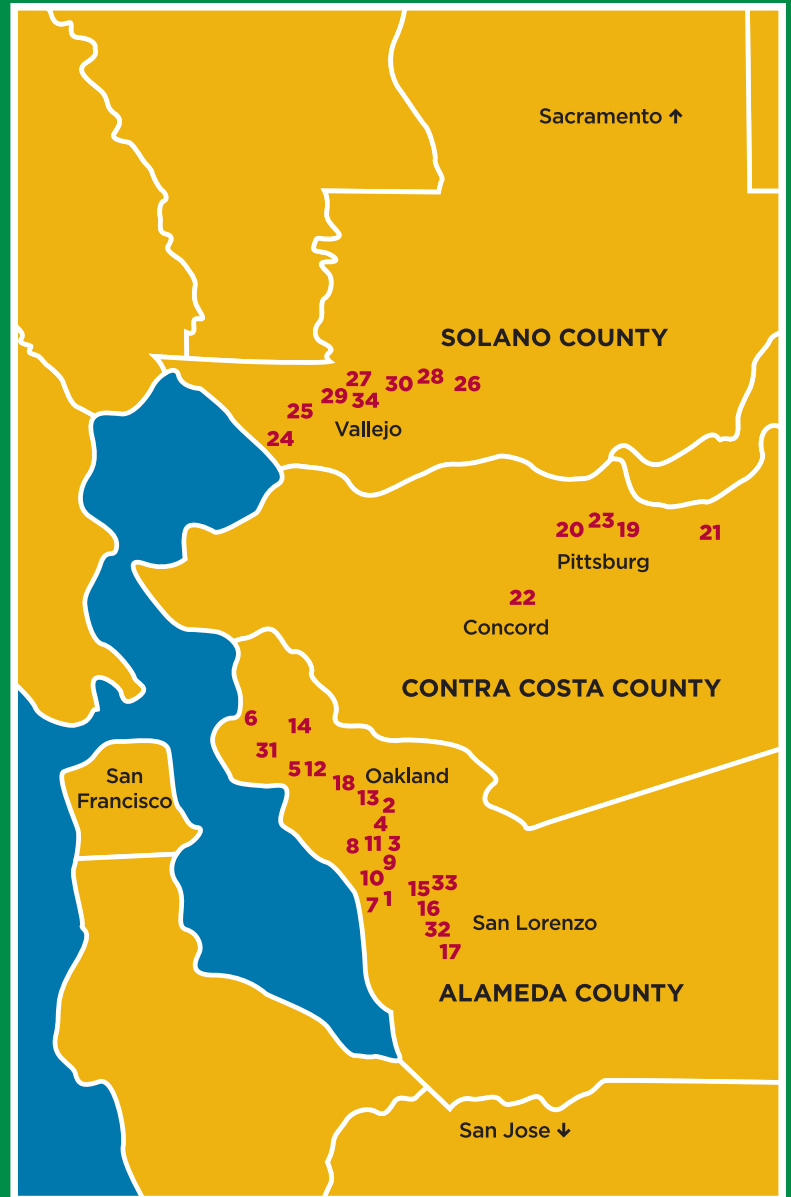

OUR SERVICES INCLUDE

Adolescent Services
Behavioral Health
Case Management
Dental

Health and Nutrition Education
Laboratory
Medical
Pediatric Services

Pharmacy
Prenatal and Postnatal Care
Preventive Medicine
Radiology

Referral Services
Vision and Eye Care
Women's Health
WIC



La Clínica de La Raza, Inc. | P.O. Box 22210, Oakland, CA 94623-2210 | Tel: 510-535-4000 | Fax: 510-535-4189
Administration Offices: 1450 Fruitvale Ave, 3rd Floor, Oakland, CA 94601 www.laclinica.org

Please contact Director of Development and Communications, Amy DeBower, to learn the various ways you can invest in La Clínica.
510-535-2911 or adebower@laclinica.org